

PREPARED FOR:
JERRY KROUPA
KEEFE REALE ESTATE
ELKHORN, WI

PATHFINDER SURVEYING INC.
(formerly)
J.K. SURVEYING INC.
P.O BOX 322
LAKE GENEVA, WI. 53147
WWW.PATHFINDERSURVEYING.NET
262-248-8303

PARK DRIVE
C.L. (FOREST ROAD)
(30' WIDE)

PLAT OF SURVEY

- OF -

LOT 2 BLOCK 2 OF COOPERS MID LAKES SUBDIVISION
LOCATED IN SECTION 35, TOWN 4 NORTH, RANGE 16
EAST, WALWORTH COUNTY, WISCONSIN.



LOT 3

LOT 2

LOT 1

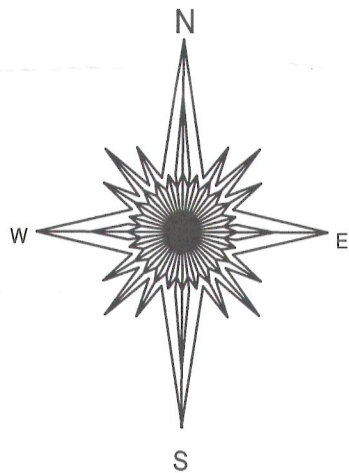

BASIS OF BEARING OF THIS PLAT :
ASSUMED DATUM.

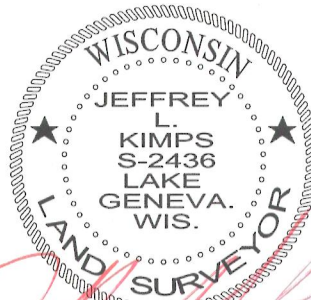

JEFFREY L KIMPS S - 2436
Wisconsin Registered Land Surveyor
(original if signed in red)

"I Jeffrey L. Kimps, Wisconsin Registered Land Surveyor do hereby certify that
that this survey was performed by me and is in full compliance with chapter
AE-7 of the Wisconsin Administrative Code "Minium Standards for Property
Surveys" and this map is an accurate representation thereof to the best of
my knowledge and belief.

This survey is made for the present owners of the property, and those who
purchase, mortgage, or guarantee the title thereto, within one year from
the date hereof.

DATED THIS 15TH DAY OF AUGUST, 2012.

- () = recorded as
- = found iron bar
- = found iron pipe
- = set iron pipe
- = set iron bar

SCALE 1" = 20'

JOB # 02-115

TAX ID # HCO 00005

MIDDLE LAKE

